

- Notes
1. This document and its design content is copyright © to the author.
 2. This document and its design is the property of the author and is not to be used, copied, communicated or disclosed, in whole or in part, except in accordance with a contract, license or agreement in writing with the author.
 3. The document shall be read in conjunction with all other associated project information including models, specifications, schedules, risk assessments, related consultant & client documents.
 4. All dimensions are in millimeters unless noted otherwise.
 5. All dimensions to be checked on site.
 6. Immediately report any discrepancies, errors or omissions to the author, if in doubt, ASK.

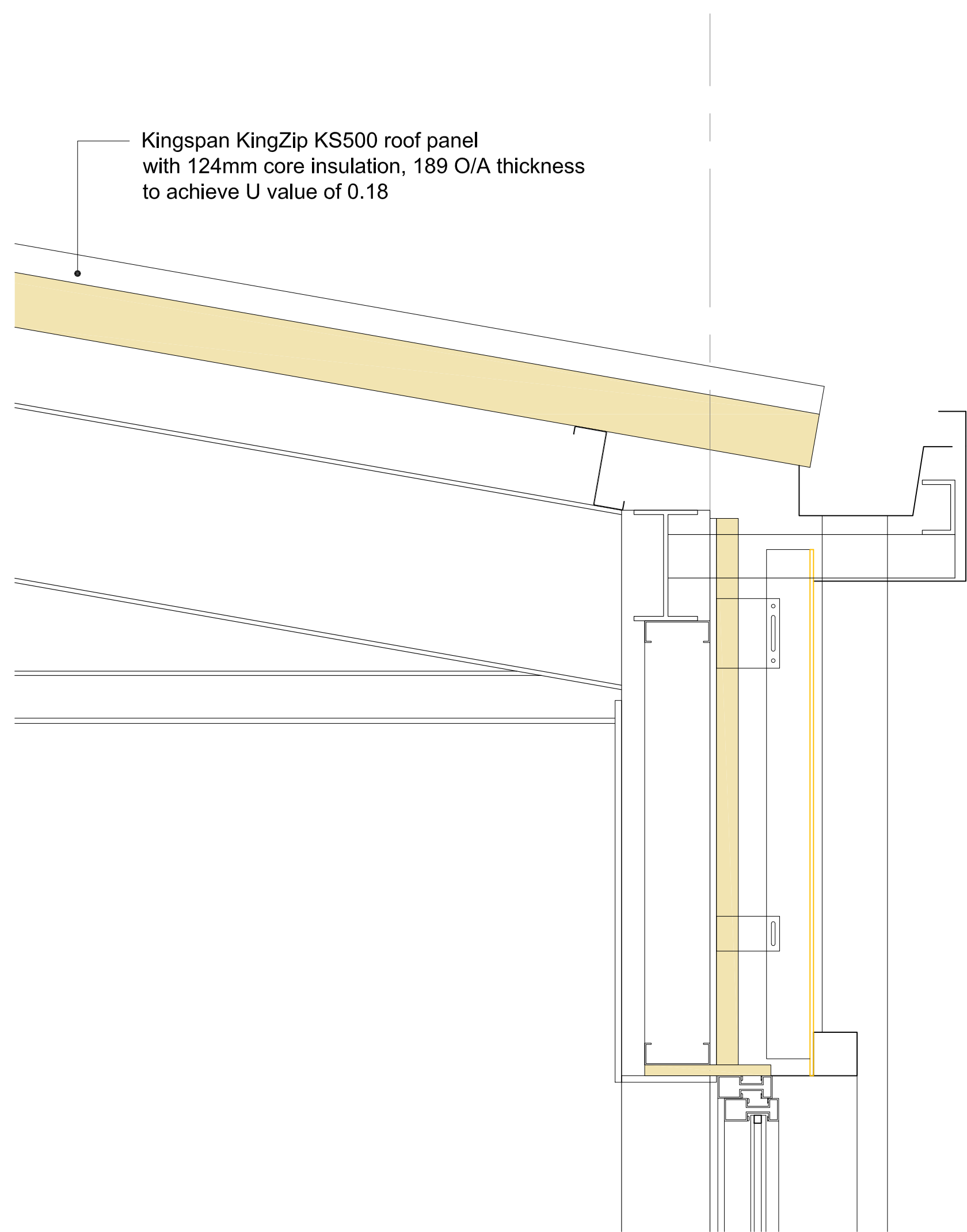

Section A

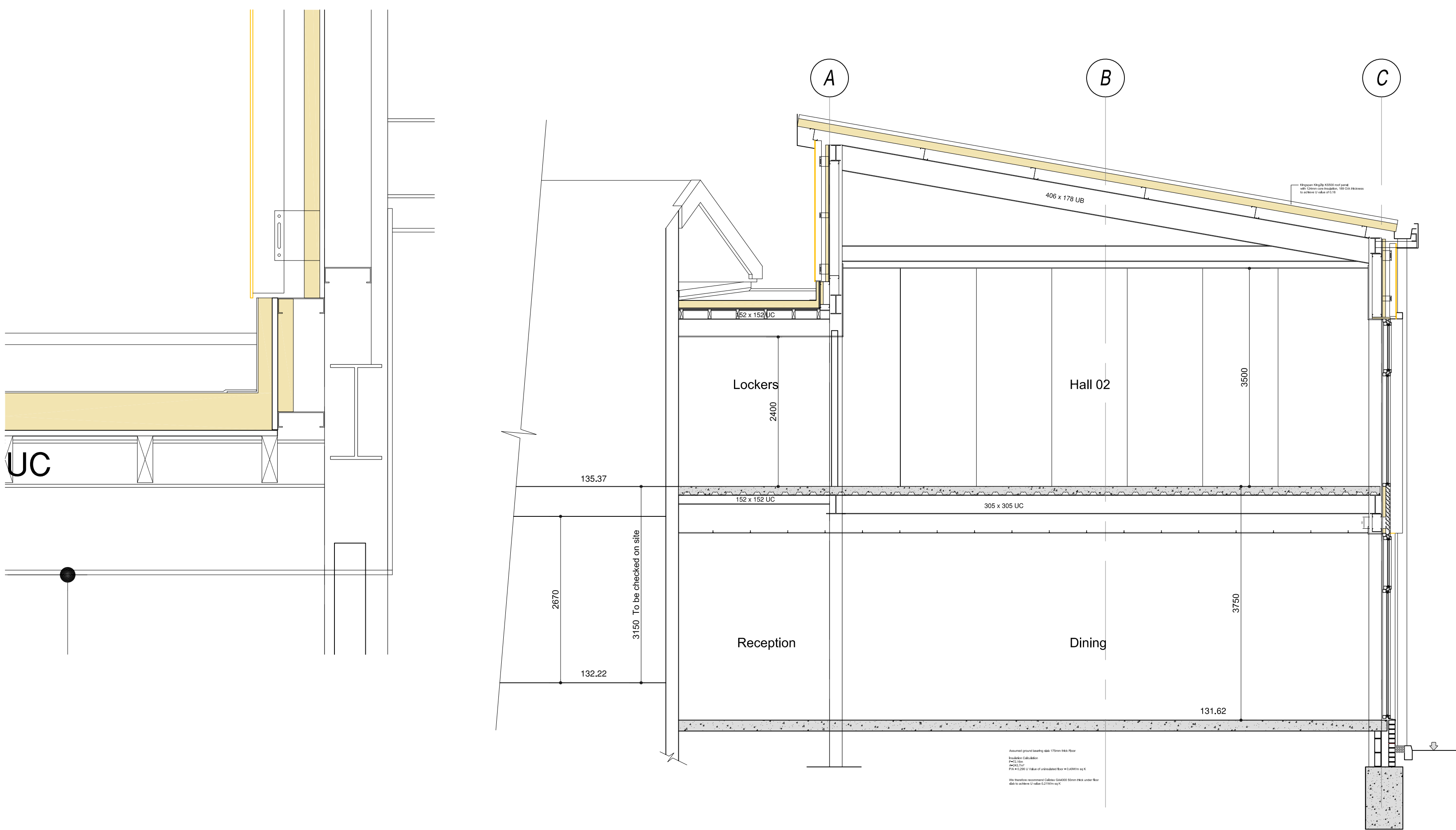
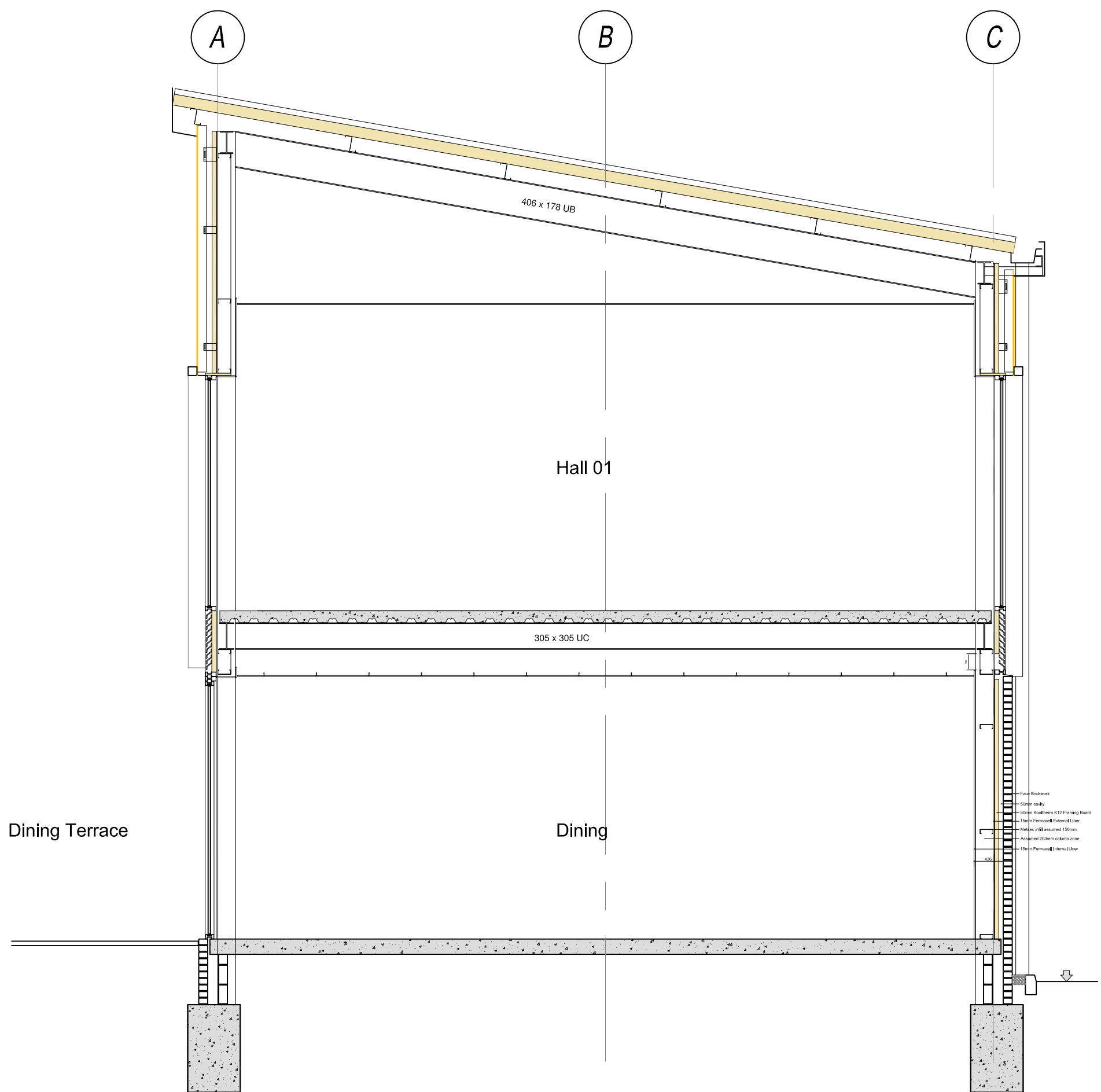
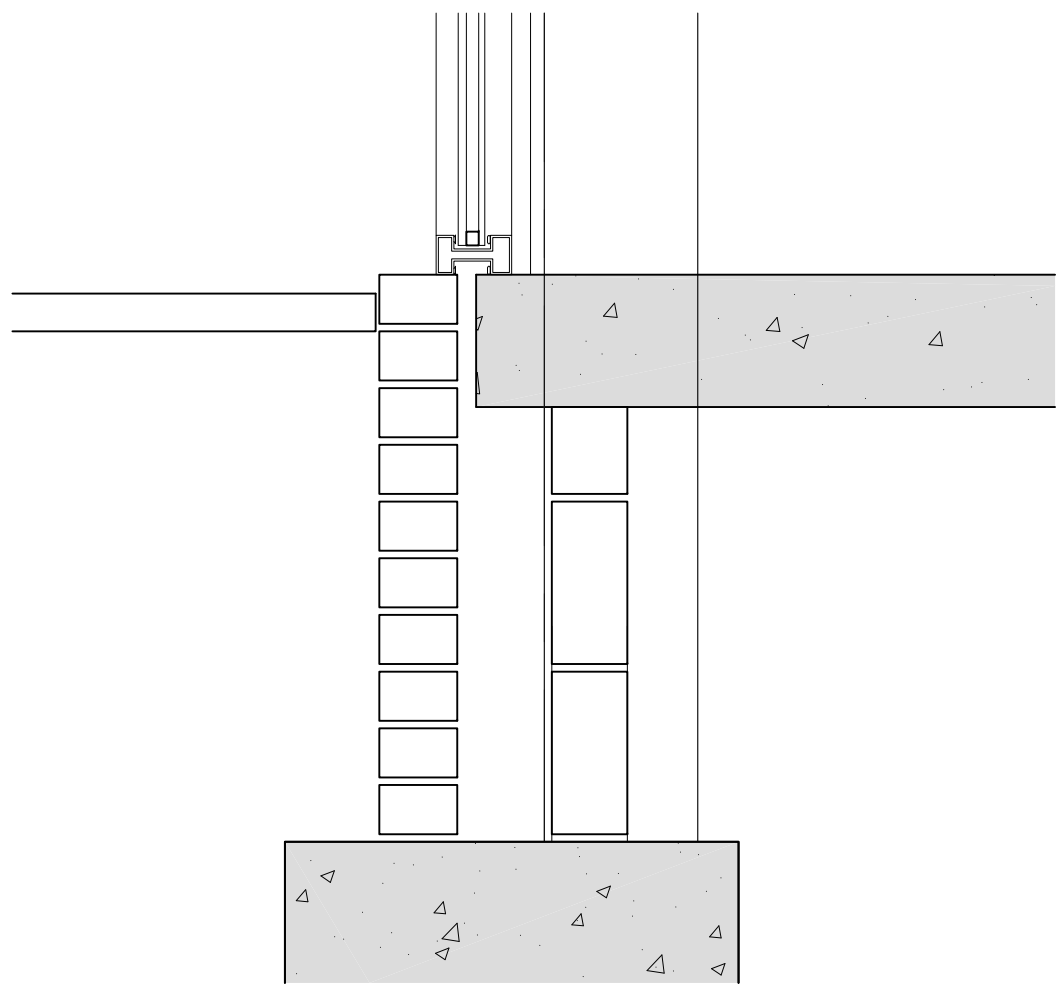
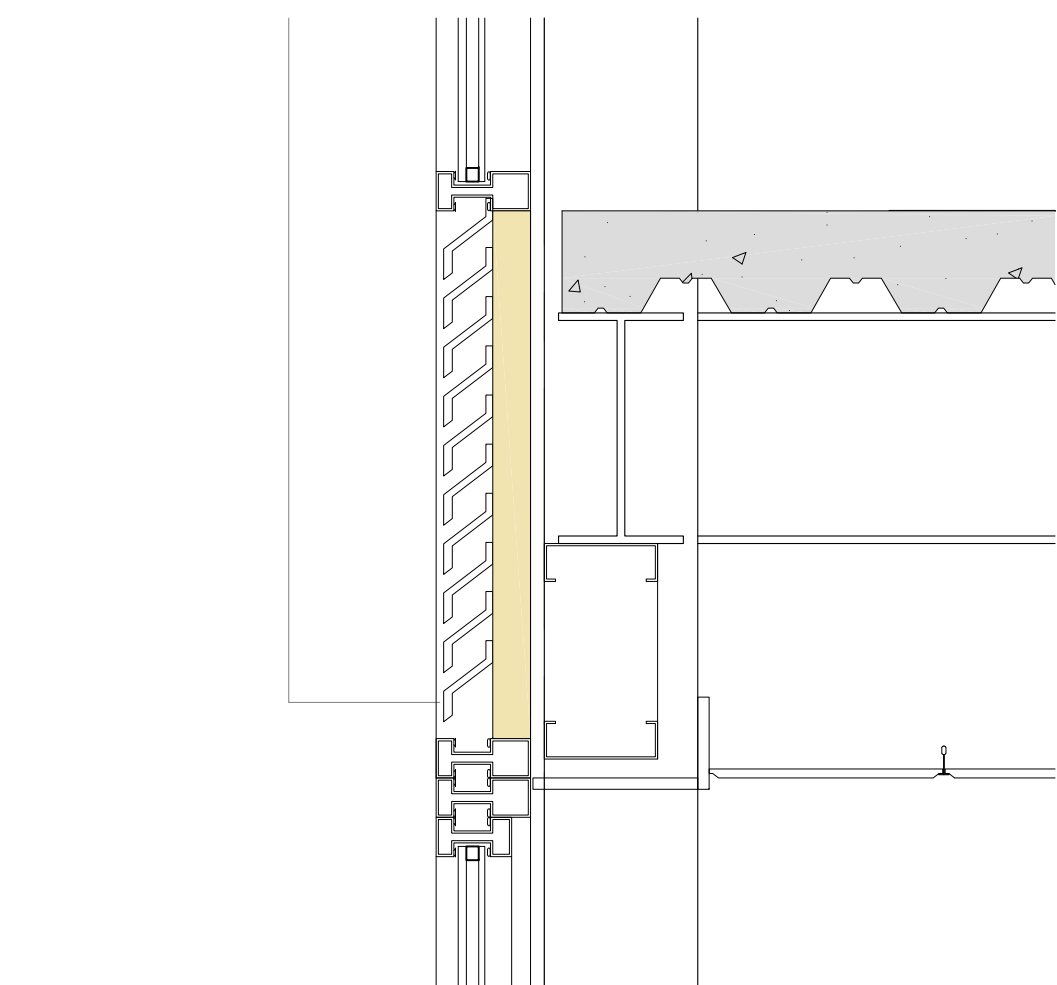

Section B-B

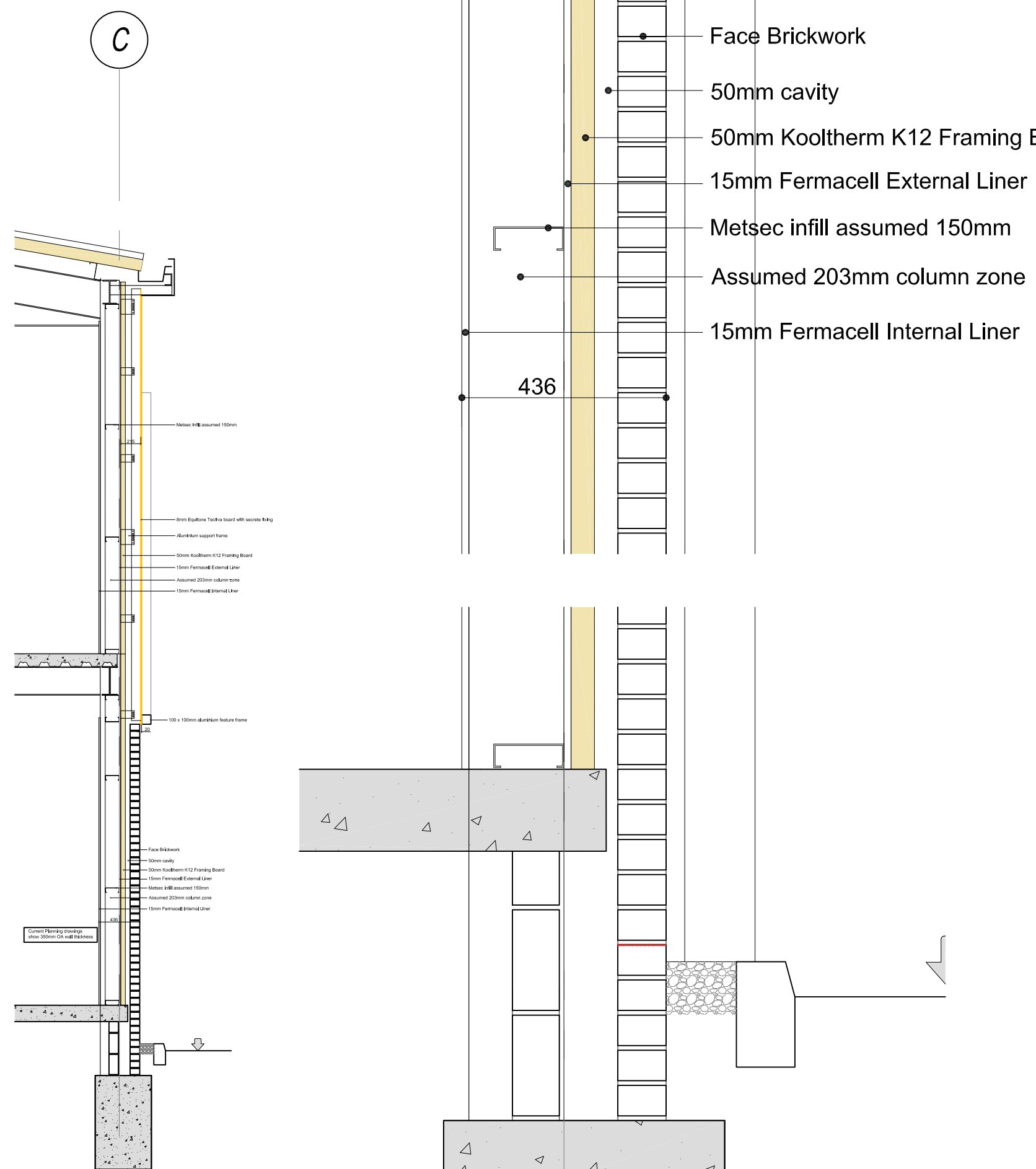

Section D-D

C01 15/4/20 Coordination Issue.

REV DATE DESCRIPTION DRN CKD

CLIENT

Dr Challoner's High School

PROJECT

Dining & Wellbeing Extension

Dr Challoner's High School

Little Chalfont, HP7 9QB

TITLE

Proposed Sections

Sheet 1

SUITABILITY CODE

S1

PURPOSE OF ISSUE

COORDINATION

DWG No.

Ret: A00004 - ASA - 01 - 00 - DR - A - 20300

SCALE

1:50 & 1:10 @ A1

DRAWN

KW

DATE

12/4/20

CHECKED

AS

ANDREW SOUTHEY|ARCHITECT

T: +44 (0)7494 449952 andrew@andrewsouthey.com

